

PREPARED FOR: ANDREW GIBBS  
N 7313 MARINER HILLS CIRCLE  
ELKHORN WI. 53121

C.L. BUBBLING SPRINGS DRIVE  
(66' WIDE ROAD)

PATHFINDER SURVEYING INC.  
N3705 WILLOW BEND LANE  
LAKE GENEVA WI. 53147

PLAT OF SURVEY

- OF -

LOT 20 MARINER HILLS SUBDIVISION, LOCATED IN THE NW 1/4 OF THE SW 1/4, AND THE SW 1/4 OF THE SW 1/4, AND THE SE 1/4 OF THE SW 1/4, AND THE SW 1/4 OF THE SE 1/4, OF SECTION 34, T4N, R16E, TOWN OF LAGRANGE, WALWORTH COUNTY, WISCONSIN.

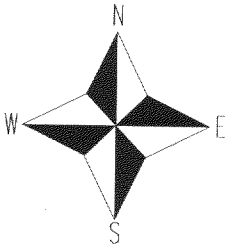

- ( ) = recorded as  
□ = found iron bar  
○ = found iron pipe  
● = set iron pipe  
■ = set iron bar

SCALE 1" = 30'

JOB # 06-108

TAX ID # HMH000020

COMPARE LEGAL DESCRIPTION ABOVE AND DRAWING WITH DEED. FOR BUILDING RESTRICTIONS AND EASEMENTS NOT SHOWN, REFER TO DEED, ABSTRACT SOURCES AND LOCAL MUNICIPAL CODES. NOTIFY THE SURVEYOR IMMEDIATELY OF ANY DISCREPANCY.

"I hereby certify that I have surveyed the above described property and that the above map, to the best of my knowledge and belief, is a true representation thereof and shows the size and location of all visible structures, apparent easements and encroachments if any."

This survey is made for the present owners of the property, and those who purchase, mortgage, or guarantee the title thereto, within one year from the date hereof.

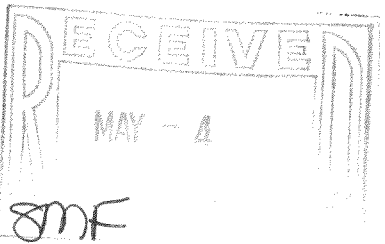
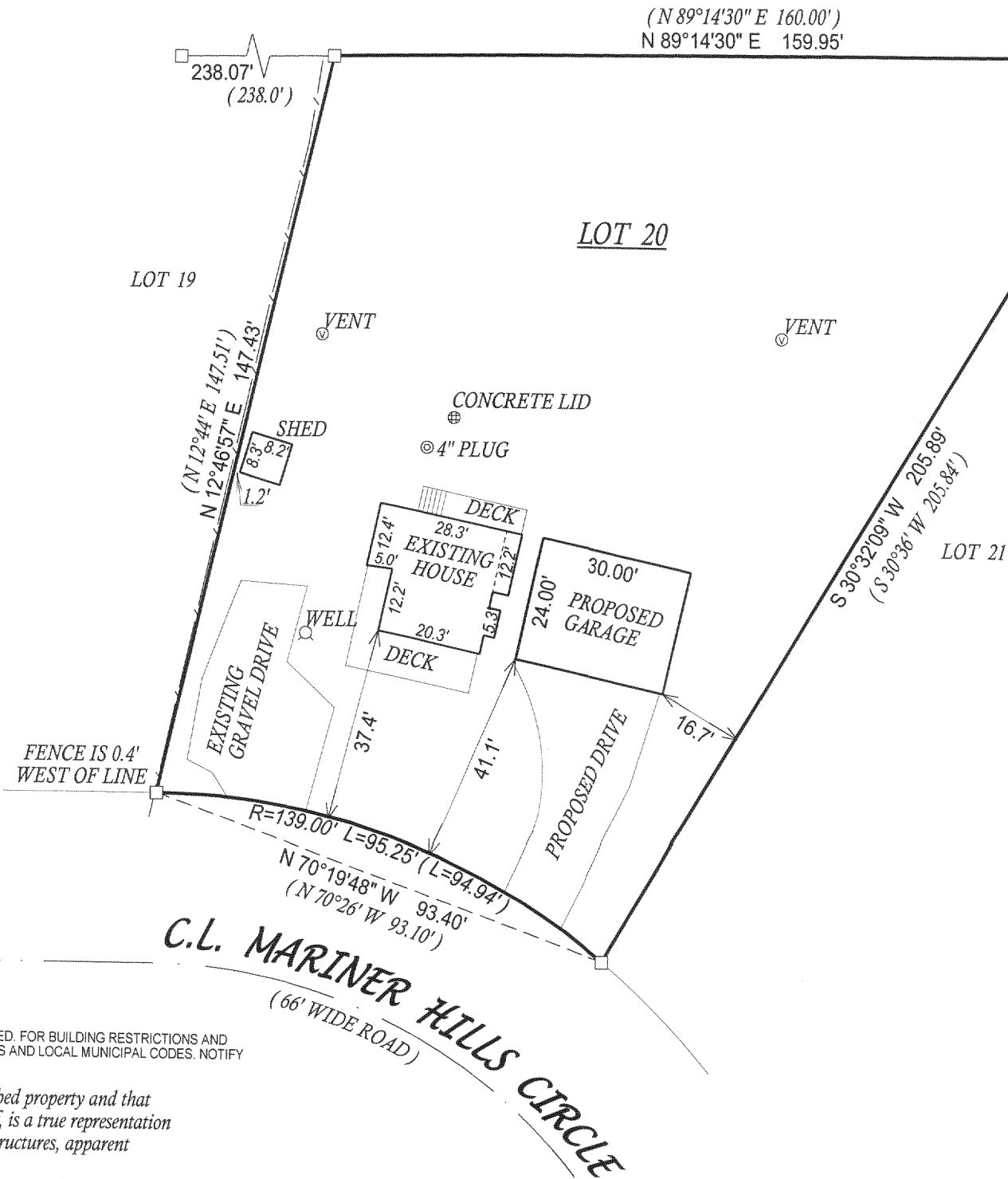

JOHN KROTT S - 2258  
Wisconsin Registered Land Surveyor  
(original if signed in red)

DATED THIS THE 27th DAY OF MARCH 2006.

HMH-20

466-2187